

HANNAH PARKE

AEA

Alto with High Rock Belt (E3-B6) Height 5'6
423 303 8909 HannahParke1@gmail.com HannahParke.com

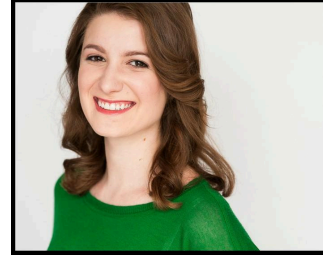

NATIONAL TOUR

THE LIGHTNING THIEF Annabeth TheatreworksUSA - Nic Salvidar

REGIONAL THEATRE

THE OUTSIDER	Rachel Parsons	Act II Playhouse - Andrew Chown
SCHOOL OF ROCK	Patty	The Media Theatre - Nick Hrutkay
BEEHIVE	Pattie	The Media Theatre- Alec Hersh
ELEANOR: AN AMERICAN LOVE STORY	Alice Roosevelt	The Media Theatre - Jesse Cline
TOUCHTONES	Christine u/s	Arden Theatre Company - Emmanuelle Delpech
MOTH	Claryssa	Azuka Theatre - Michael Oskinski
TARTUFFE	Marianne	Commonwealth Classic Th. Co. - Allison Heishman
STEEL MAGNOLIAS	Shelby	The Candlelight Theatre - Marcia Saunders
LIVING NEWS	Teenager, Governor, Anchorwoman	National Constitution Center - Allison Heishman
ZUZZ THE ALIEN	Zuzz	Act II Playhouse - Amanda Coffin
ROSIE THE REINDEER	Rosie	Act II Playhouse - Will Dennis
BIRTH. SPARKLE. DEATH.	Hannah + creator	Cannonball Festival - Shamus
CLOSE YOUR LEGS, HONEY	Honey + co-creator	PHIT Comedy - Shamus
THE ENERGIZED GUYS	Nikki	National Theatre for Children - Joe Heaney
SHOUT!: THE MOD MUSICAL	Red Girl	Steel River Playhouse - Lauren Gates
SPIES: EVEN MORE SPYING	The Rookie	Philadelphia Fringe Festival - Shamus

NEW WORK AND READINGS (SELECTED)

HEAVEN	Nadia	R. Eric Thomas
CARDED	Soloist	Feinstein's/54 Below - Jason Blitman
TROUBLE IN KIND	Oakley	Simpatico Theatre - Jose Aviles
INTERVIEWESE	Janet Janet	Azuka Theatre - Kevin Glacuum

COMMERCIAL CONFLICTS AVAILABLE

EDUCATION

The University of the Arts: BFA Acting, Musical Theatre

SPECIAL SKILLS:

INSTRUMENTS: Trumpet, Ukulele, Bass, Dulcimer, Trained Alto/Jazz/Rock Vocalist

COMBAT: Broadsword, Bo Staff, Dagger, Hand-to-hand

DANCE: Ballet, Tap, Jazz, Modern, Partnering

MOVEMENT: Commedia dell'arte, Neutral Mask, Clowning, Viewpoints